Trio Sonata No. 1 in E♭, BWV 525

arranged for two violins
or flute and violin
with cello

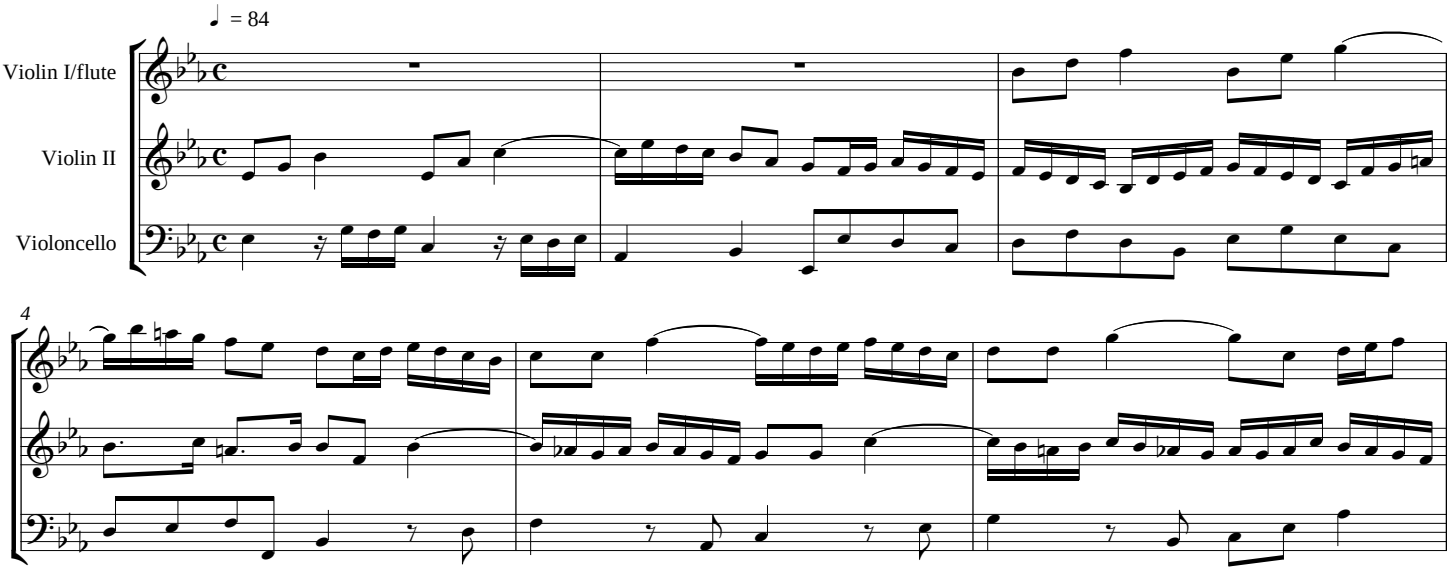

II

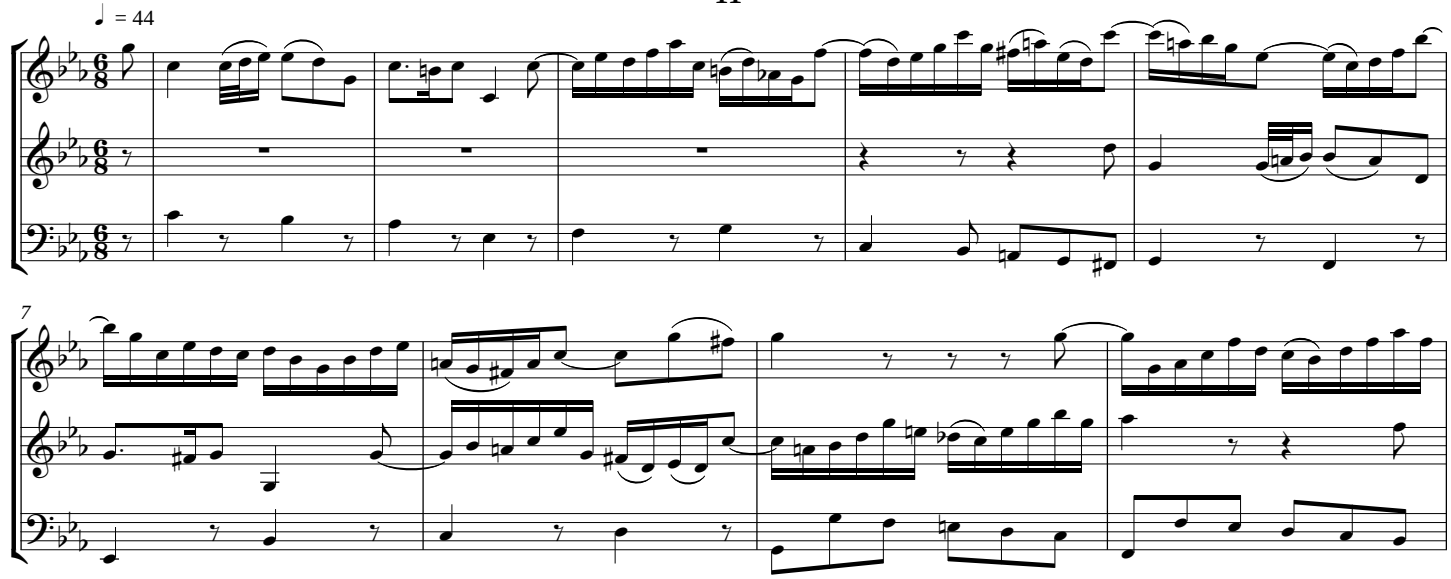

III

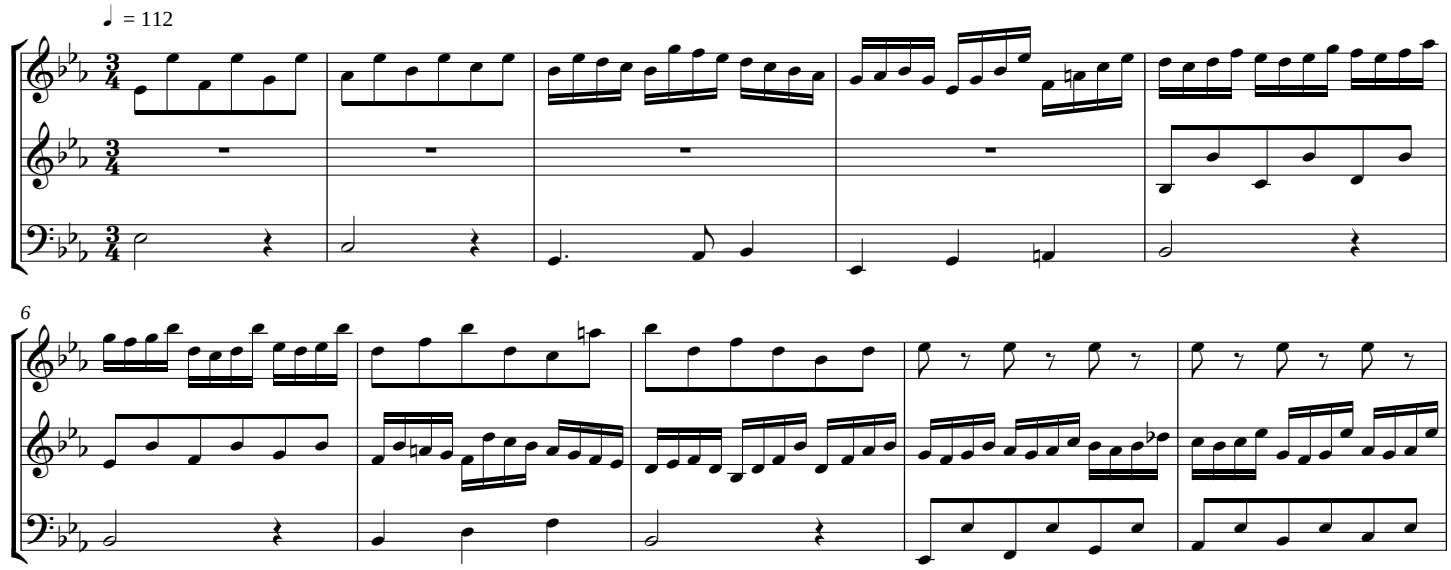

3-012 Copyright © Ourtext, 2008 www.ourtext.co.uk